



AJ Construction Specialties, INC.

Restroom Partitions & Accessories

TEL: 714-241-9101 Lic. No. 595000 FAX: 714-241-1207

NOTE:
GEN. CONTR. TO
PROVIDE BKG AT
ALL POINTS WHERE
PARTITIONS ATTACH
TO WALL

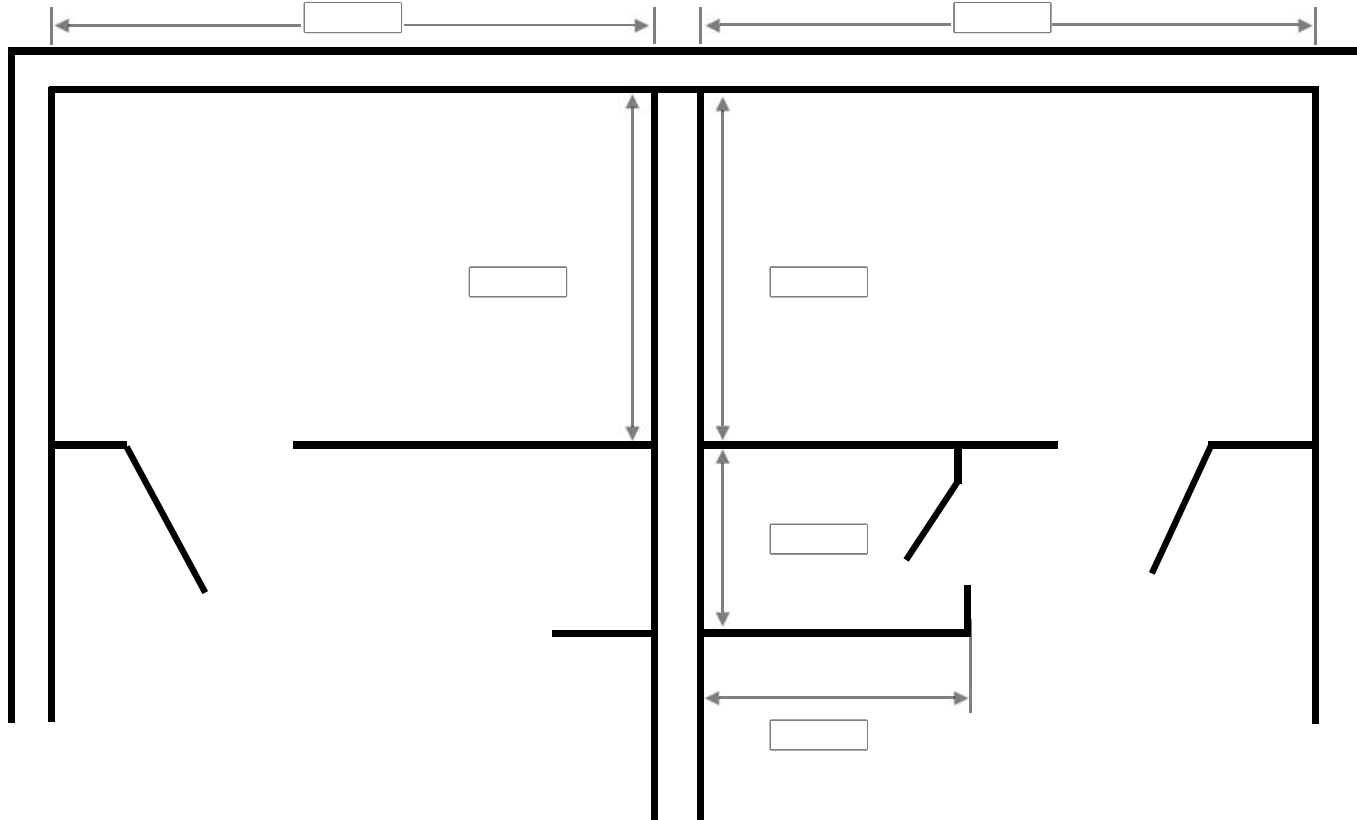

NO SCALE

| | | |
|-----------------|-------|----|
| JOB | | |
| CONTR. | | |
| PHONE # | | |
| FAX # | | |
| SHIP TO ADDRESS | | |
| JOB ADDRESS | | |
| DATE | SHEET | OF |

| STYLE | MATERIAL | HARDWARE | COLOR |
|---|--|--|-------|
| <input type="checkbox"/> Head Rail Braced | <input type="checkbox"/> Powder Coated Steel | <input type="checkbox"/> Cast Chrome | _____ |
| <input type="checkbox"/> Floor Anchored | <input type="checkbox"/> Stainless Steel | <input type="checkbox"/> Cast Stainless Steel | _____ |
| <input type="checkbox"/> Floor to Ceiling | <input type="checkbox"/> Plastic Laminate | <input type="checkbox"/> Stamped Stainless Steel | _____ |
| <input type="checkbox"/> Ceiling hung | <input type="checkbox"/> Solid Plastic | <input type="checkbox"/> Other _____ | |
| | <input type="checkbox"/> Solid Phenolic | | |